

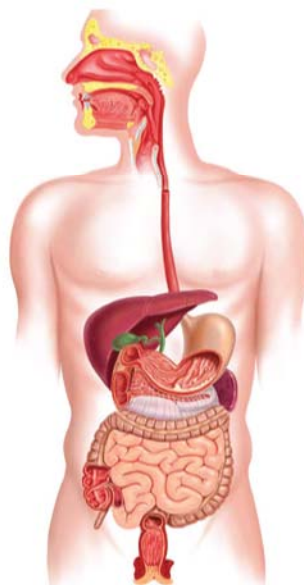

***“Expert diagnosis from experienced  
Gastrointestinal Pathologists  
with over 50 years combined  
experience.”***

***Timothy McIntire, MD, FCAP***

*Center of Excellence*  
**Gastrointestinal Pathology**





## DEPARTMENT OF GASTROINTESTINAL PATHOLOGY

The Department of Gastrointestinal Pathology is staffed by three experienced Pathologists with a special interest in gastrointestinal pathology and liver pathology. Gastrointestinal services include:

- Comprehensive Case Reviews
- Detailed endoscopic biopsy interpretation reports
  - Marsh grading
- Liver biopsy interpretation
  - Comprehensive hepatitis activity score

SEPA's Department of Gastrointestinal Pathology prides itself on rapid accurate turnaround times of gastrointestinal specimens. In urgent cases, "STAT" reports can be provided within 6 hours of the arrival of the specimen in the laboratory.

Our Gastrointestinal Pathologists take a collaborative approach, meeting daily to consult, confer and corroborate results. Through our state-of-the-art facilities, we provide a thorough evaluation of specimens using some of the most advanced technology available.

 <p>SEPA Labs SOUTHEASTERN PATHOLOGY ASSOCIATES</p> <p>www.sepalabs.com Phone: (912) 281-2100 (888) 281-2871 Fax: (912) 281-8561 203 Indigo Drive Brunswick, Ga 31525 Dr. Patrick Gootbey, FCAP Medical Director</p> 	<p>Physician/Client Information</p> <p><b>Default Practice</b></p> <p><b>Default Physician</b></p> <p><b>Default Address</b></p> <p><b>Default City, State Zip</b></p> <p><b>Phone:</b> (000) 000-0000</p> <p><b>Fax:</b> (000) 000-0000</p>	<p>Patient Information</p> <p><b>Name:</b> DEFAULT PATIENT</p> <p><b>DOB:</b> 00/00/0000 <b>Age:</b> 00 <b>Sex:</b> M/F</p> <p><b>Phone #:</b> (000) 000-0000</p> <p><b>Ex MR#:</b> 00000</p> <p><b>Ex Acc #:</b> 0000000</p> <p><b>Accession #:</b> HS00-00000</p>
	<p><b>Collected:</b> 00/00/0000 00:00 PM</p> <p><b>Received:</b> 00/00/0000 00:00 PM</p> <p><b>Reported:</b> 00/00/0000 00:00 AM</p> <p><b>Report Status:</b> Final</p>	

### GASTROINTESTINAL PATHOLOGY SERVICE

- A. DISTAL ESOPHAGUS, MUCOSA (BIOPSY):**
- BARRETT'S ESOPHAGUS, INCOMPLETE TYPE, NEGATIVE FOR DYSPLASIA
  - MODERATE CHRONIC ACTIVE CARDITIS
  - MILD REFLUX ESOPHAGITIS OF SQUAMOUS MUCOSA
  - NO GRANULOMATA/ORGANISMS IDENTIFIED

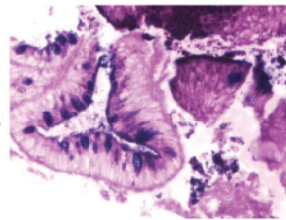

Blue Staining Intestinal Metaplasia (Alcian Blue Stain)

**Special Stains:**  
For diagnostic purposes additional studies were ordered by the attending pathologist  
Stains performed at SEPA  
Controls react appropriately  
Representative tissue identified in all sections examined  
A. PAS: Negative for fungal organisms  
A. Alcian Blue: Focally positive for intestinalization (goblet cells)

**Immunohistochemical Stains:**  
For diagnostic purposes additional studies were ordered by the attending pathologist  
Stains performed at SEPA  
Controls react appropriately  
All tissue fixed in formalin and embedded in paraffin  
Representative tissue identified in all sections examined  
A. Helicobacter Pylori: Negative

**Gross Description:**  
A. Specimen designated "distal esophagus".  
Specimen consists of two fragments of tan tissue each measuring 0.1 cm in diameter.  
Section Code A-specimens submitted in toto.

FDA Notice: Some of the tests utilized in the evaluation of this case may be of the type where the test was developed and the performance characteristics determined by SEPA Labs. The United States Food and Drug Administration has determined that these tests do not require FDA clearance or approval and these tests have not been submitted to the FDA for clearance or approval. These tests are used for clinical purposes only. These tests should not be regarded as investigational or for research only. SEPA Labs is certified under the Clinical Laboratory Improvement Act of 1988 (CLIA-88) as qualified to perform high complexity laboratory testing.

(This case was processed at SEPALabs 203 Indigo Dr., Brunswick, GA and diagnostically evaluated at Wayne Memorial Hospital 865 S. First Street, Jessup GA 31508.)

CPT Codes: 88305, 88342, 88312, 88313

Electronically Signed 00/00/0000 00:00 PM  
McIntire, Timothy, MD,FCAP

END OF REPORT (Final)

HS00-00000

Page 1

Dr. J. Blechman FCAP Dr. E. Chand FCAP Dr. N. Chen FCAP Dr. R. Distern FCAP Dr. D. Fajardo FCAP Dr. M. Fries FCAP Dr. O. Fundyler FCAP  
Dr. P. Gootbey FCAP Dr. S. Hamier FCAP Dr. M. Harty FCAP Dr. J. Hoi FCAP Dr. J. Hudson FCAP Dr. C. Kinze-Bezanon FCAP Dr. J. Kosko FCAP Dr. R. Lane FCAP Dr. L. Ma FCAP  
Dr. T. McIntire FCAP Dr. H. Newland FCAP Dr. W. Pfister FCAP Dr. Pennington FCAP Dr. B. Pflizer FCAP Dr. O. Radu FCAP Dr. J. Sumnerall FCAP Dr. K. Wade FCAP

### Reports Designed for Physicians

SEPA's unique diagnostic reports are designed with physician needs in mind. The diagnosis **COMES FIRST** and is placed at the top of the report. When necessary, our reports contain high-resolution, full-color imaging and visual indicators, for maximum clarity. If needed, we can also customize reports according to individual physician and practice needs

### The Physician's First Philosophy

This physician-oriented practice approach offers more than just testing and results. With SEPA you get unrivaled analysis, insight and support. Our "Physicians First" philosophy applies to every aspect of the work we do. SEPA Labs is the physician's choice for diagnostic expertise when it matters most

### Regional Presence

Headquartered in the southeast, SEPA has served the region for over two decades. Today, SEPA includes over 20 board certified sub-specialty pathologists, and provides medical directorship for over 15 hospitals throughout Southern Georgia and Northern Florida

### Insurance

SEPA has an **extensive** listing of in-network managed care contracts that can help provide a solution to those practices interested in consolidating the number of laboratories they are currently using.

Diagnosis COMES FIRST

At Practice request, reports can be set up to include ICD-9 codes.

Image if requested

### Personalized service delivered with physician needs at the forefront

As a physician-run private practice, we understand that the needs of each practice are distinctly different. For this reason, SEPA takes a customized approach, tailoring working relationships and adapting processes and service for every practice partnership.

As part of our full-service approach, SEPA has a dedicated support team including fellowship-trained specialty pathologists who are readily available to talk directly with you or your staff. This ensures that your questions receive prompt and specialized attention.