

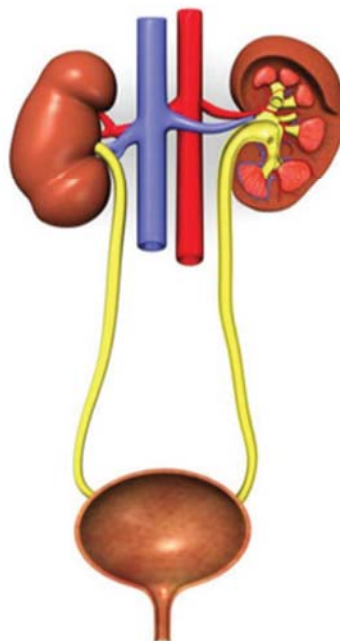

“With our vast experience across multiple subspecialties and great support staff, SEPA Labs is able to offer expert diagnosis, customizable reports, and quick turnaround time for all your genitourinary specimens.”

Daniel Fajardo, MD, PHD

Center of Excellence
Urological Pathology



SOUTHEASTERN UROLOGICAL PATHOLOGY

The Department of Urological Pathology offers a full range of services including:

- Expert diagnosis of all surgical and biopsy urological specimens
- Urovision™ – a Fluorescence In-Situ Hybridization (FISH) test for improved detection of bladder cancer in urinary specimens is offered in conjunction with the Department of Cytopathology
- Comprehensive Case Reviews

The Division of Uropathology is headed by Dr. Daniel Fajardo MD, PhD who trained under Dr. Jonathan Epstein at Johns Hopkins. SEPA Lab has the benefit of having expertly trained pathologists in areas that overlap with genitourinary specimens. For example, we have Board Certified Hematopathologists to consult in cases of hematolymphoid malignancies that may affect the genitourinary organs as well as Board Certified Dermatopathologists who are available to consult for dermatological diseases that may affect the penis and scrotum.



Physician/Client Information		Patient Information	
Default Practice		Name: DEFAULT PATIENT	
Default Physician		DOB: 00/00/0000	Age: 00 Sex: M/F
Default Address		Phone #: (000) 000-0000	
Default City, State Zip		Ex MR#: 00000	
Phone: (000) 000-0000		Ex Acc #: 0000000	
Fax: (000) 000-0000		Accession #: HS00-00000	
Collected: 2/28/2014 9:35 AM	Received: 2/28/2014 9:38 AM	Reported: 00/00/00 12:00 AM	Report Status: Final

UROLOGICAL PATHOLOGY SERVICE

Diagnosis COMES FIRST

At Practice request, reports can be set up to include ICD-9 codes.

Partin Table included if requested.

CASE SUMMARY:

PROSTATE (12 NEEDLE CORE BIOPSIES):

PROSTATIC ADENOCARCINOMA, GLEASON SCORE 3+4=7 INVOLVING:
 - RIGHT APEX (1 CORE; 50%)
 PROSTATIC ADENOCARCINOMA, GLEASON SCORE 3+3=6 INVOLVING:
 - RIGHT MID (1 CORE; 10%)

PARTIN TABLE:

ORGAN CONFINED:	66	(63-66)
EXTRAPROSTATIC EXTENTION:	29	(26-33)
SEMINAL VESICLE INVASION:	4	(2-5)
LYMPH NODE INVASION:	1	(0-2)

All numbers represent predictive probabilities with a 95 percent confidence interval; ellipses indicate lack of sufficient data to calculate probability.

COMPONENT REPORTS:

- A. PROSTATE, RIGHT BASE (NEEDLE CORE BIOPSY):
 - BENIGN PROSTATIC TISSUE
- B. PROSTATE, RIGHT MID (NEEDLE CORE BIOPSY):
 - PROSTATIC ADENOCARCINOMA, GLEASON SCORE 3+3=6 INVOLVING 10% OF ONE CORE
- C. PROSTATE, RIGHT APEX (NEEDLE CORE BIOPSY):
 - PROSTATIC ADENOCARCINOMA, GLEASON SCORE 3+4=7 INVOLVING 50% OF ONE CORE
- D. PROSTATE, RIGHT LATERAL BASE (NEEDLE CORE BIOPSY):
 - BENIGN PROSTATIC TISSUE
- E. PROSTATE, RIGHT LATERAL MID (NEEDLE CORE BIOPSY):
 - BENIGN PROSTATIC TISSUE
- F. PROSTATE, RIGHT LATERAL APEX (NEEDLE CORE BIOPSY):
 - BENIGN PROSTATIC TISSUE
- G. PROSTATE, LEFT BASE (NEEDLE CORE BIOPSY):
 - BENIGN PROSTATIC TISSUE

Sample ID: **HS00-00000**
 This report continues... (Not Released)

Reviewed by: _____

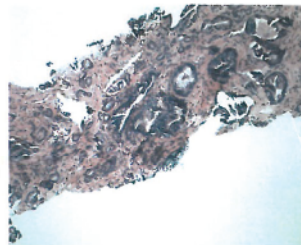

Prostatic adenocarcinoma (right apex)

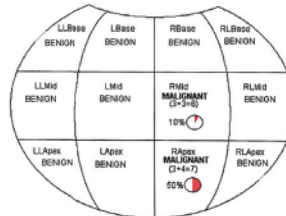

Image if requested

Reports Designed for Physicians

SEPA's unique diagnostic reports are designed with physician needs in mind. The diagnosis **COMES FIRST** and is placed at the top of the report. When necessary, our reports contain high-resolution, full-color imaging and visual indicators, for maximum clarity. If needed, we can also customize reports according to individual physician and practice needs.

The Physician's First Philosophy

This physician-oriented practice approach offers more than just testing and results. With SEPA you get unrivaled analysis, insight and support. Our "**Physicians First**" philosophy applies to every aspect of the work we do. SEPA Labs is the physician's choice for diagnostic expertise when it matters most.

Regional Presence

Headquartered in the southeast, SEPA has served the region for over two decades. Today, SEPA includes over 20 board certified sub-specialty pathologists, and provides medical directorship for over 15 hospitals throughout Southern Georgia and Northern Florida

Insurance

SEPA has an **extensive** listing of in-network managed care contracts that can help provide a solution to those practices interested in consolidating the number of laboratories they are currently using.

Personalized service delivered with physician needs at the forefront

As a physician-run private practice, we understand that the needs of each practice are distinctly different. For this reason, SEPA takes a customized approach, tailoring working relationships and adapting processes and service for every practice partnership.

As part of our full-service approach, SEPA has a dedicated support team including fellowship-trained specialty pathologists who are readily available to talk directly with you or your staff. This ensures that your questions receive prompt and specialized attention.